

Individuazione edifici

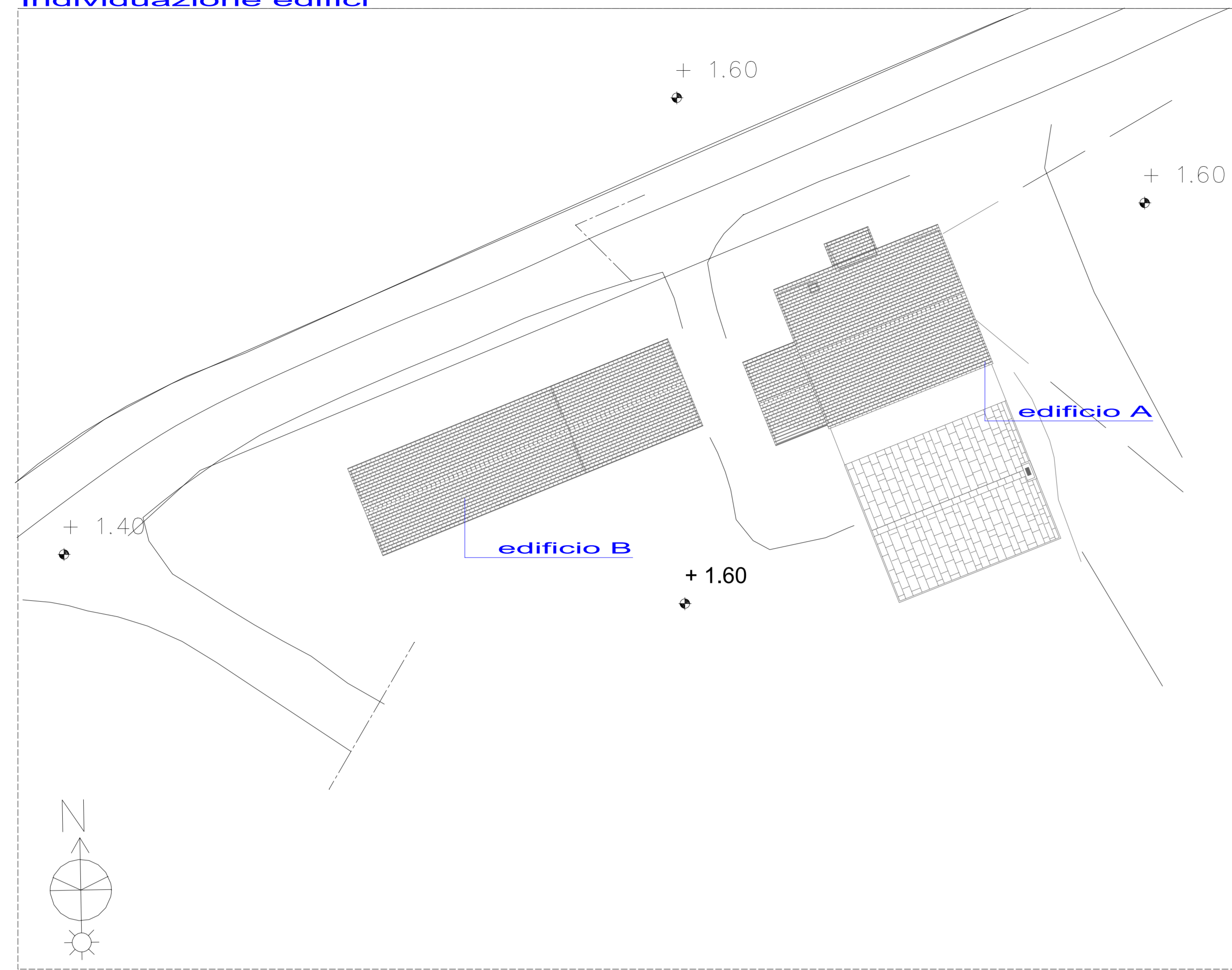

Edificio B

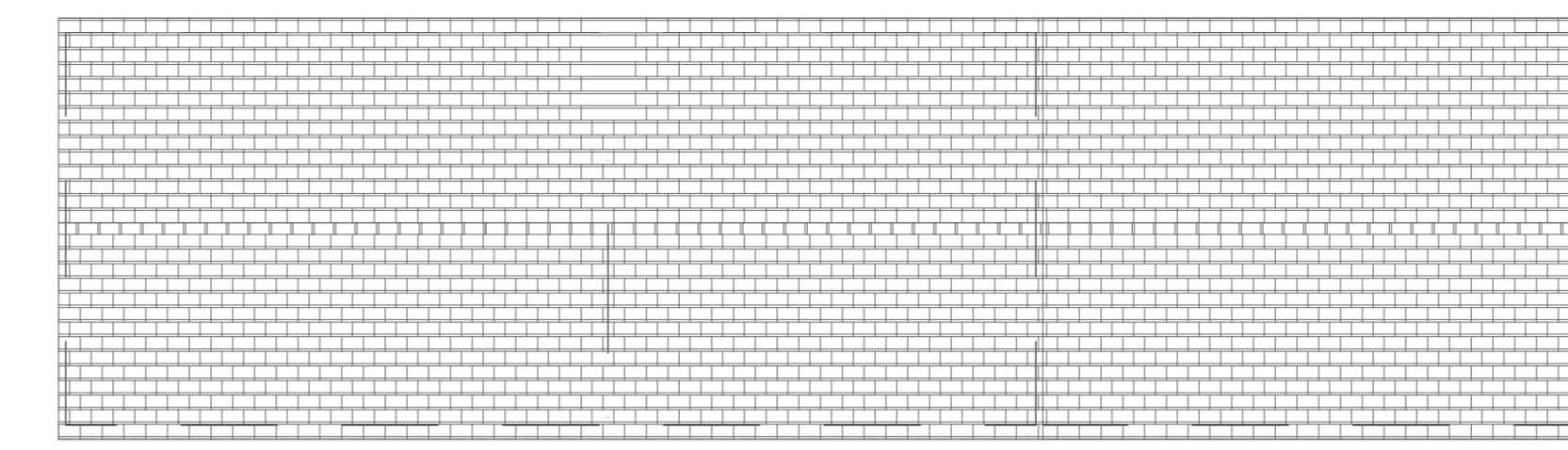

Pianta della copertura

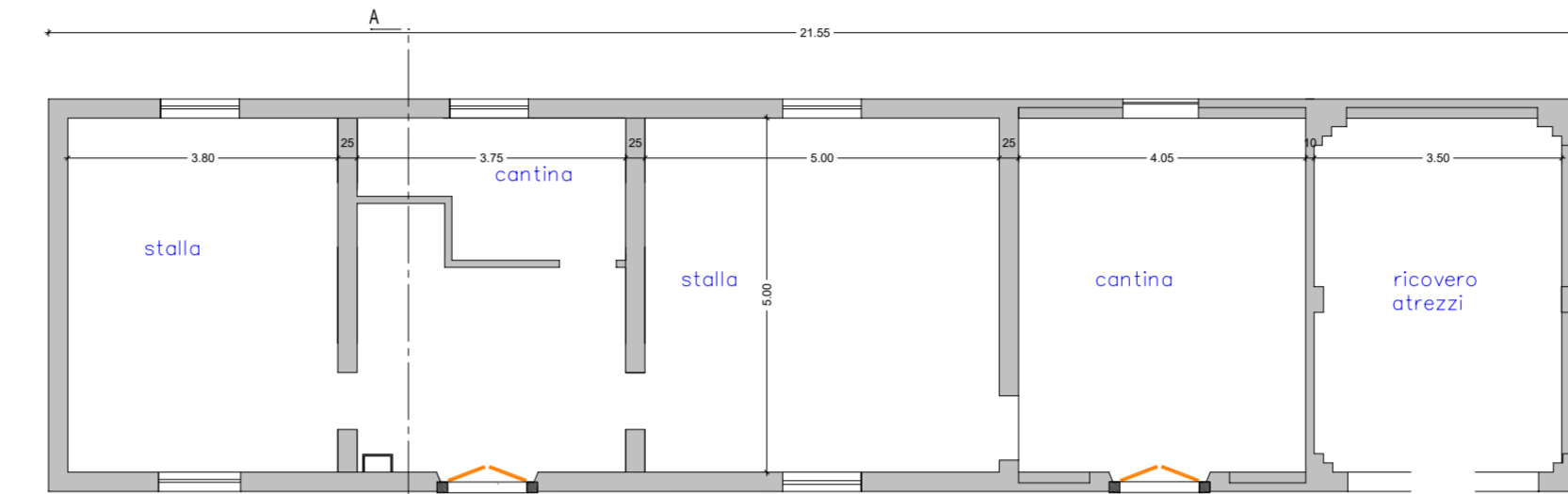

Pianta piano terra

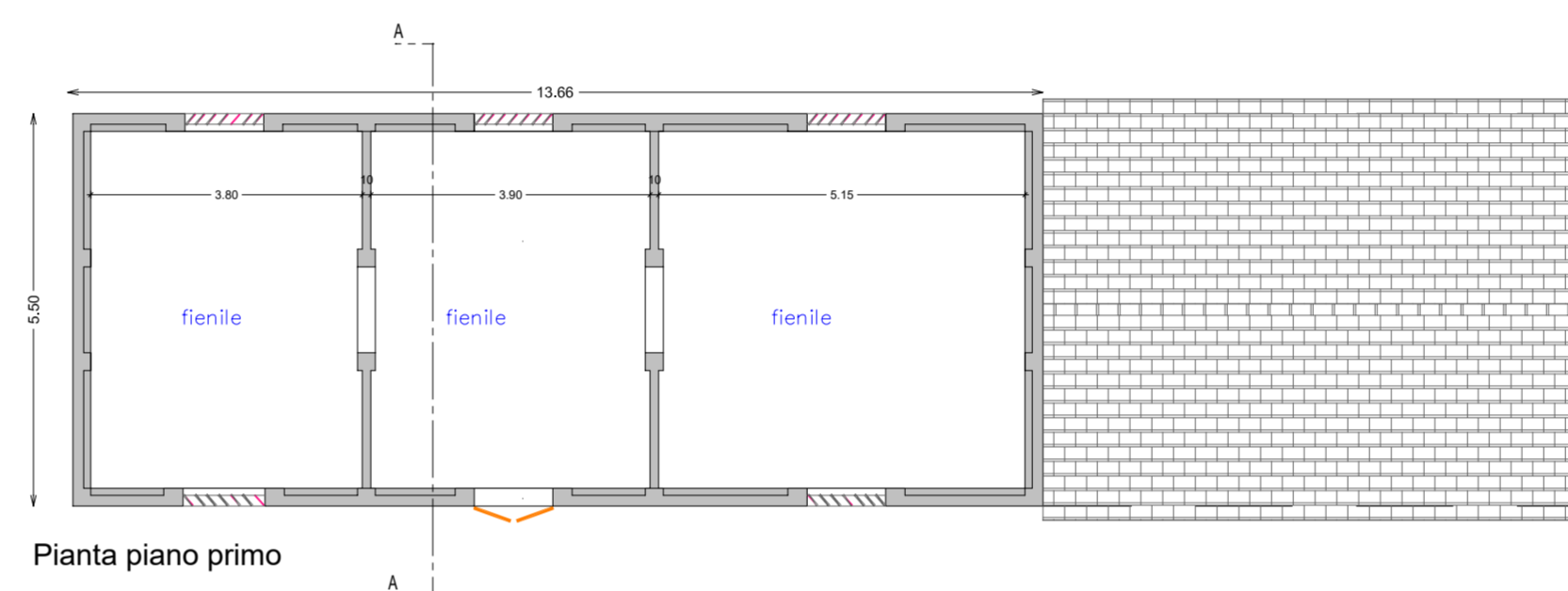

Pianta piano primo

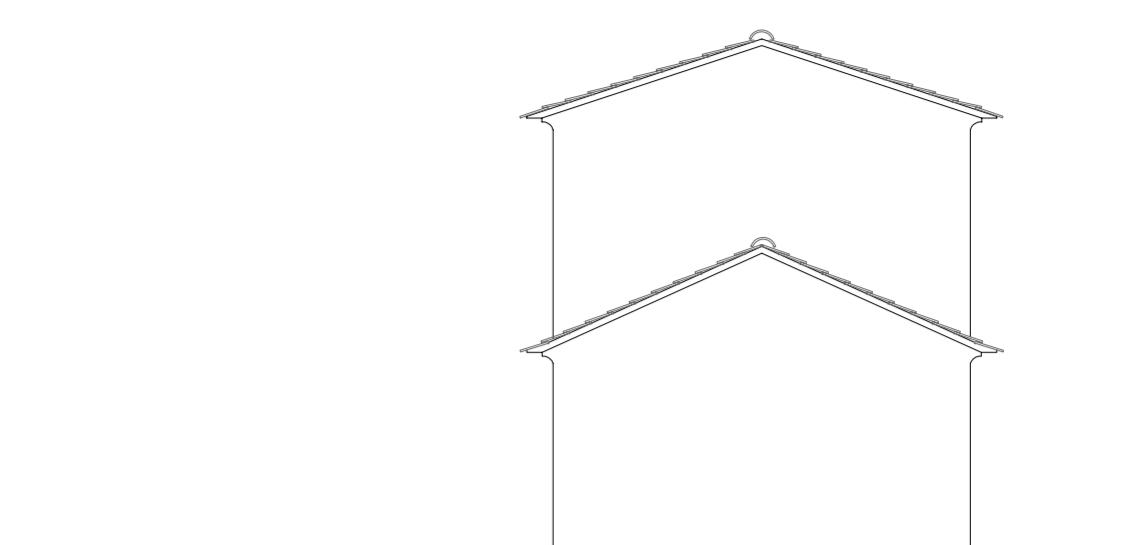

PROSPETTO EST

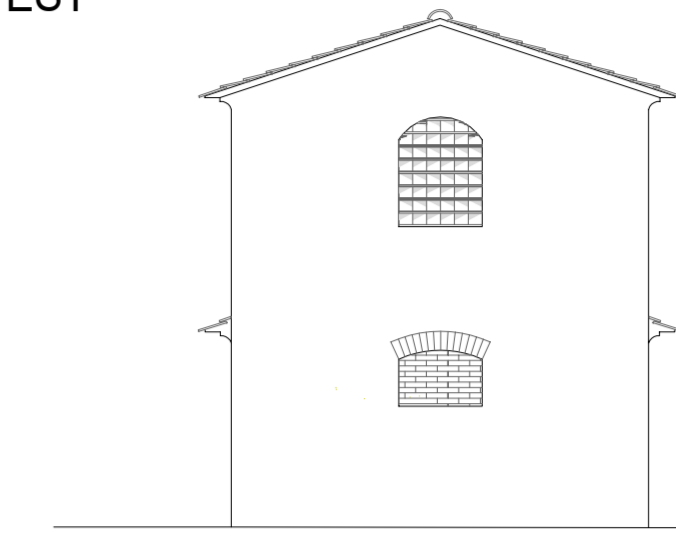

PROSPETTO OVEST

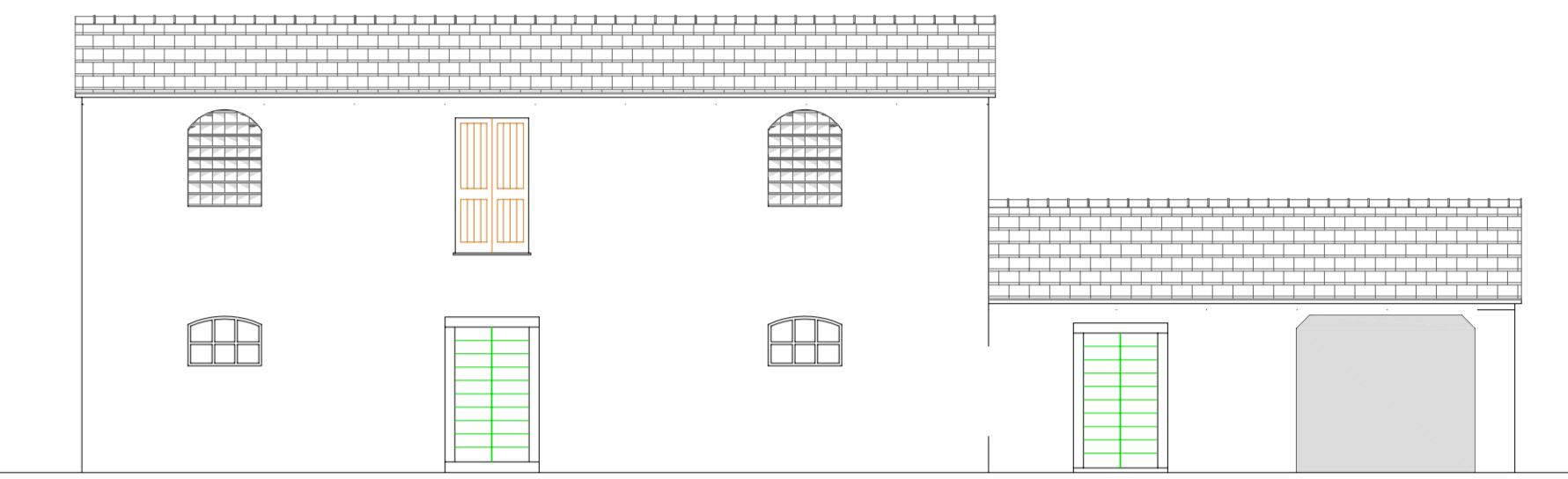

PROSPETTO SUD

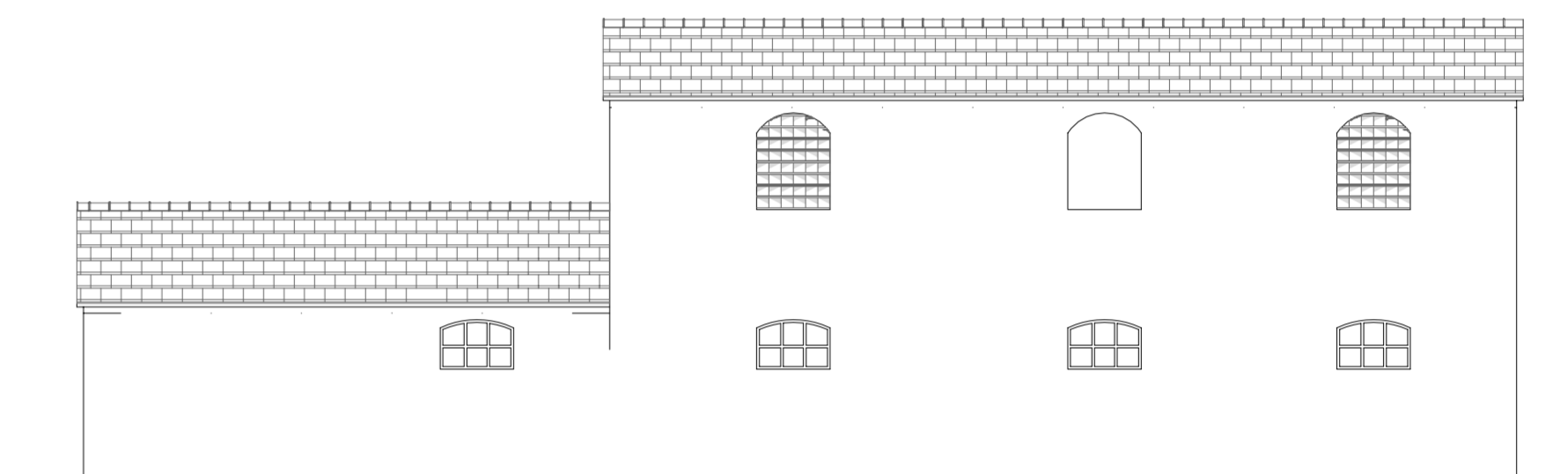

PROSPETTO NORD

Edificio A (non oggetto di lavorazioni)

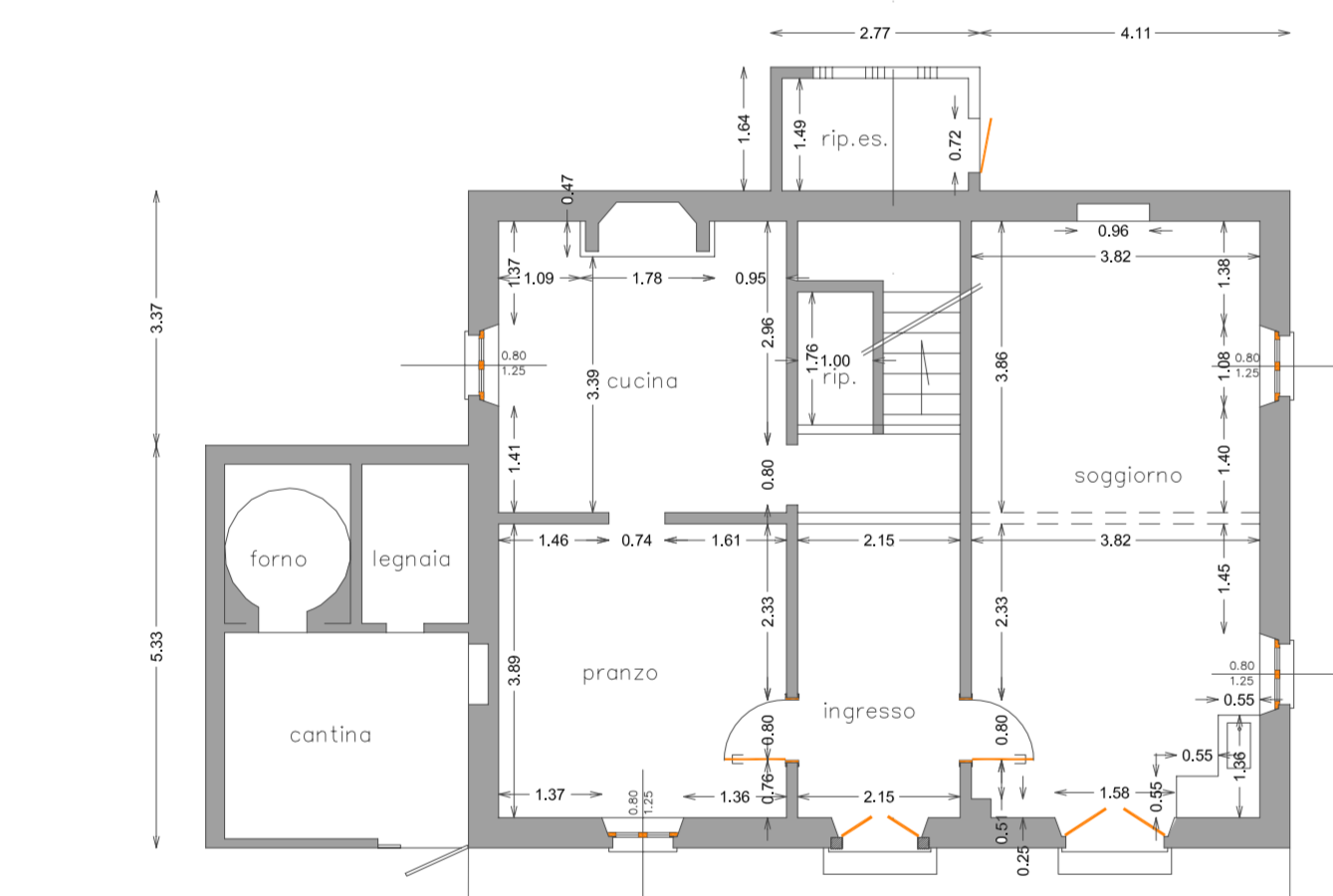

Pianta piano terra

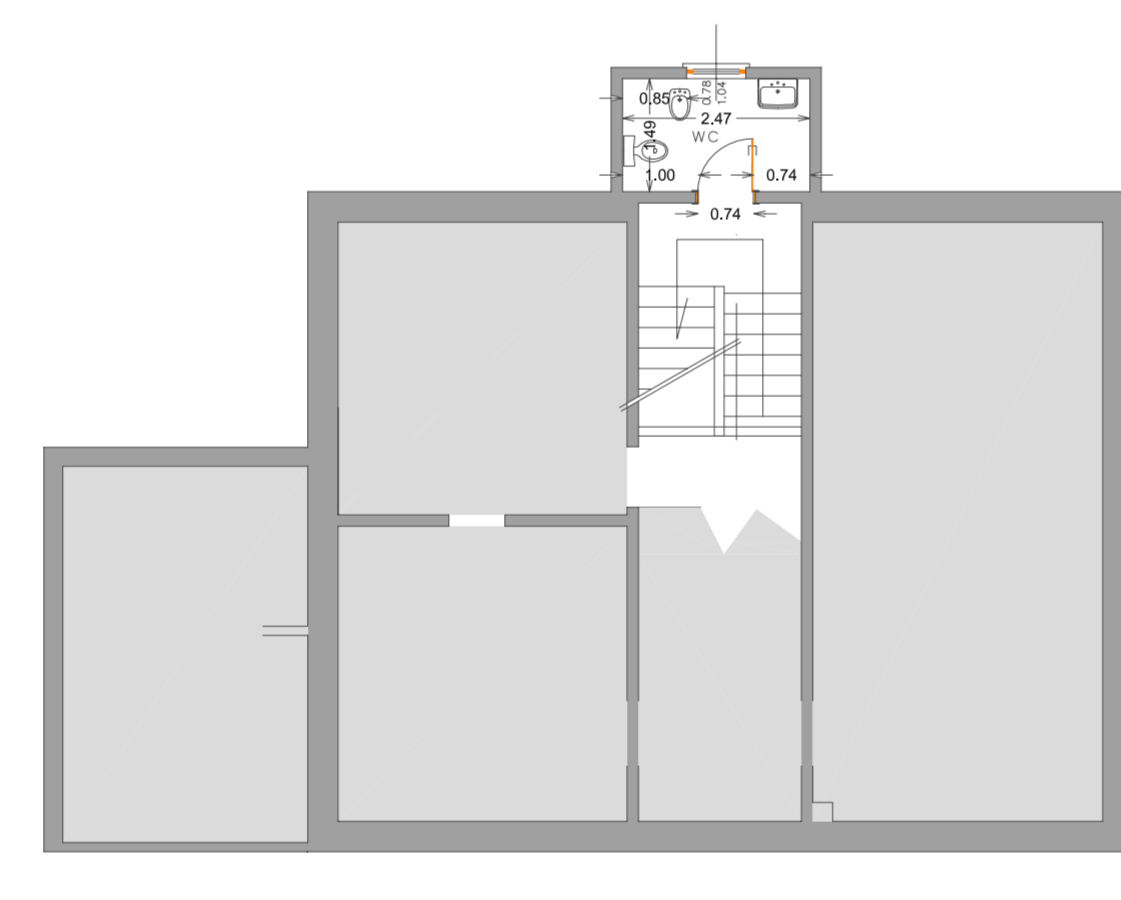

Pianta del mezzanino

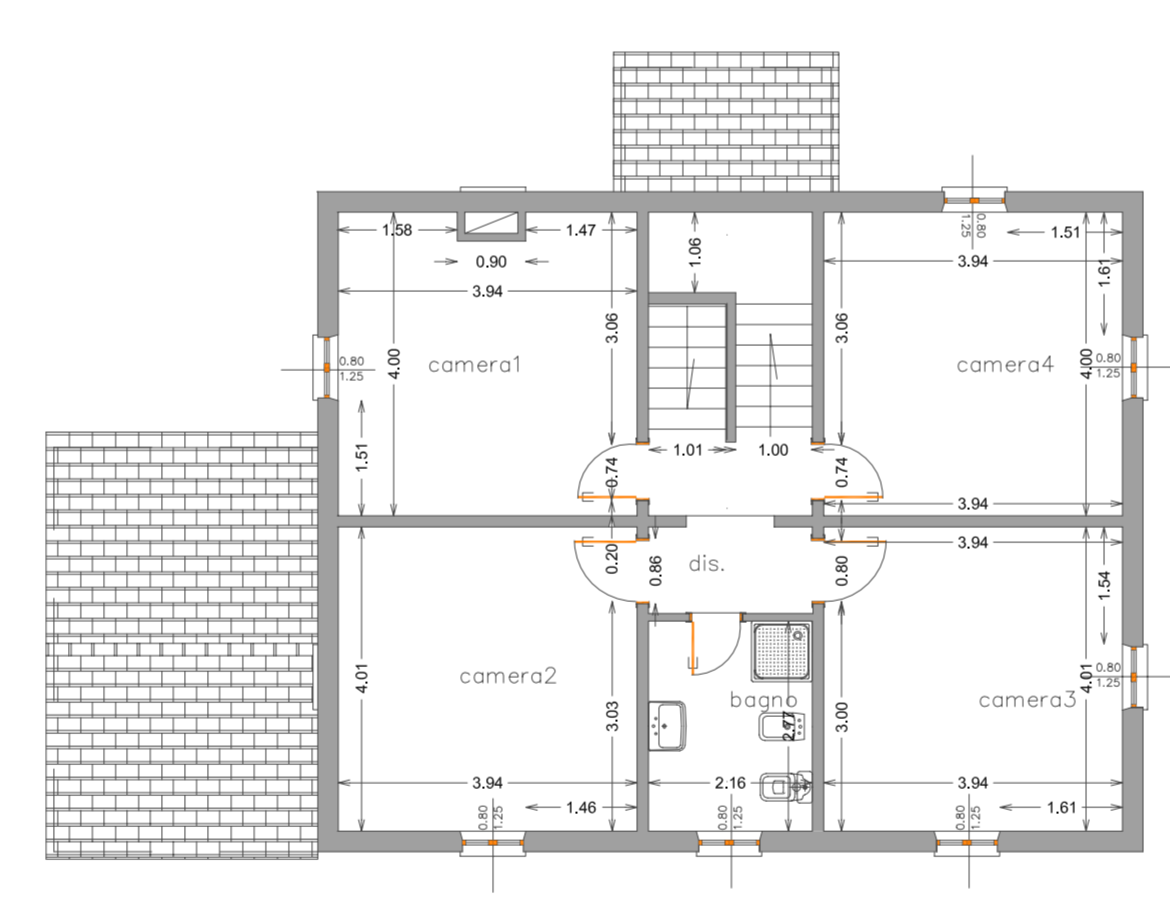

Pianta piano primo

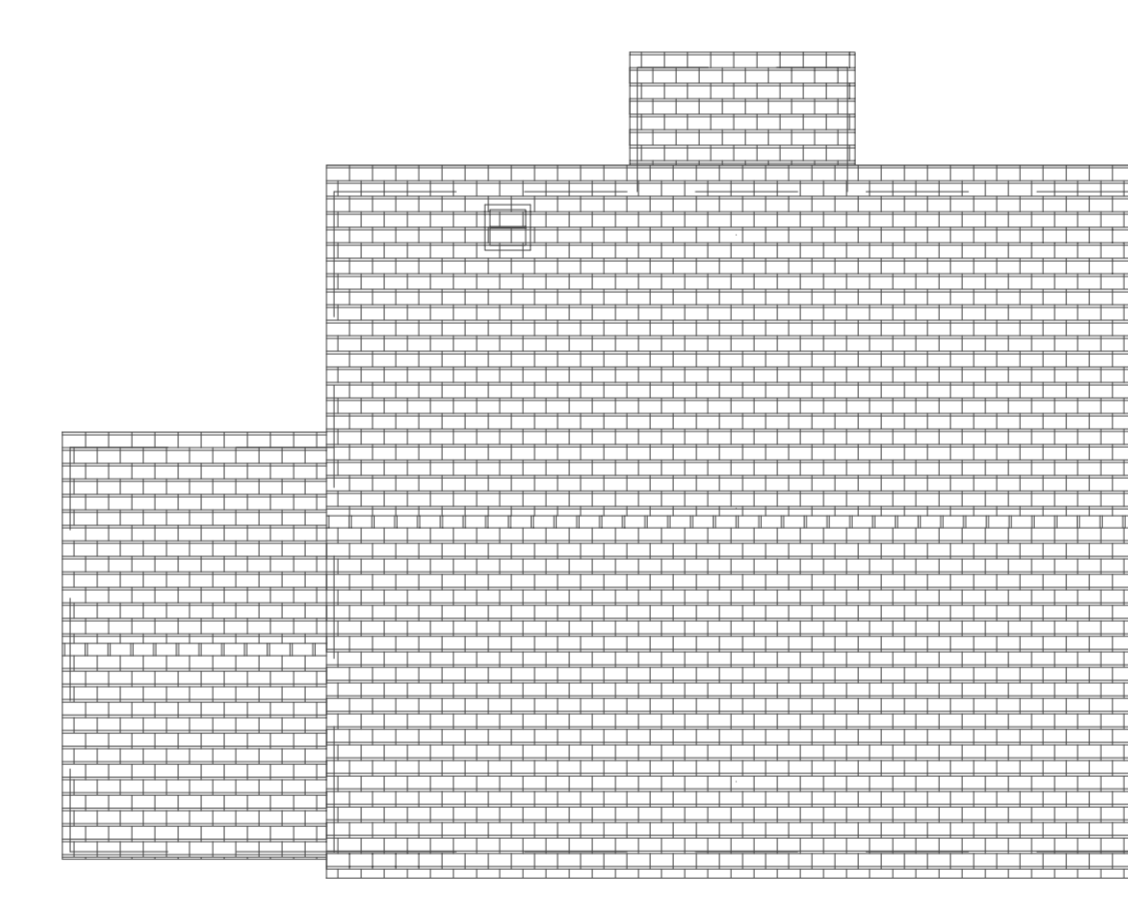

Pianta della copertura

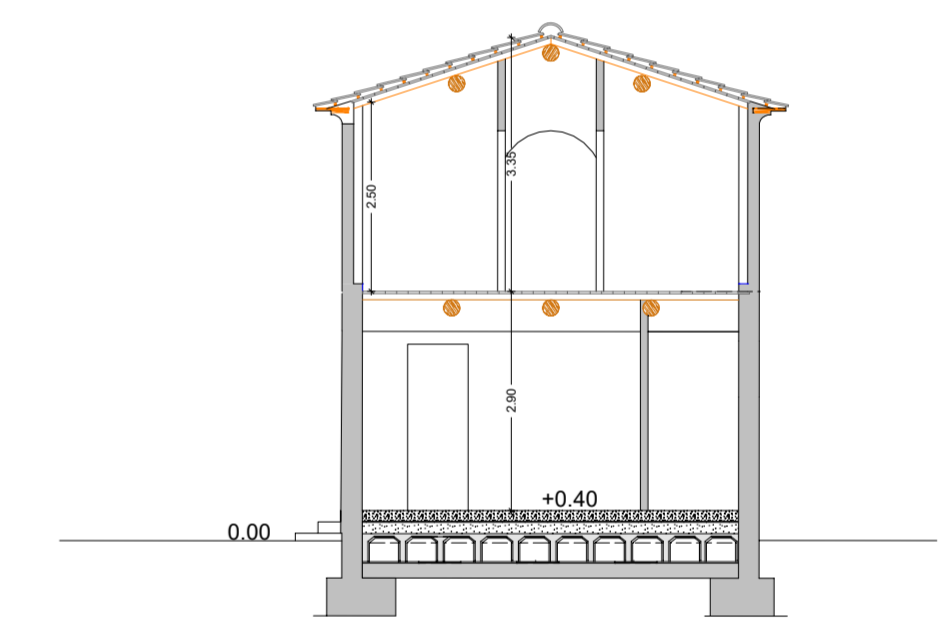

SEZIONE A-A

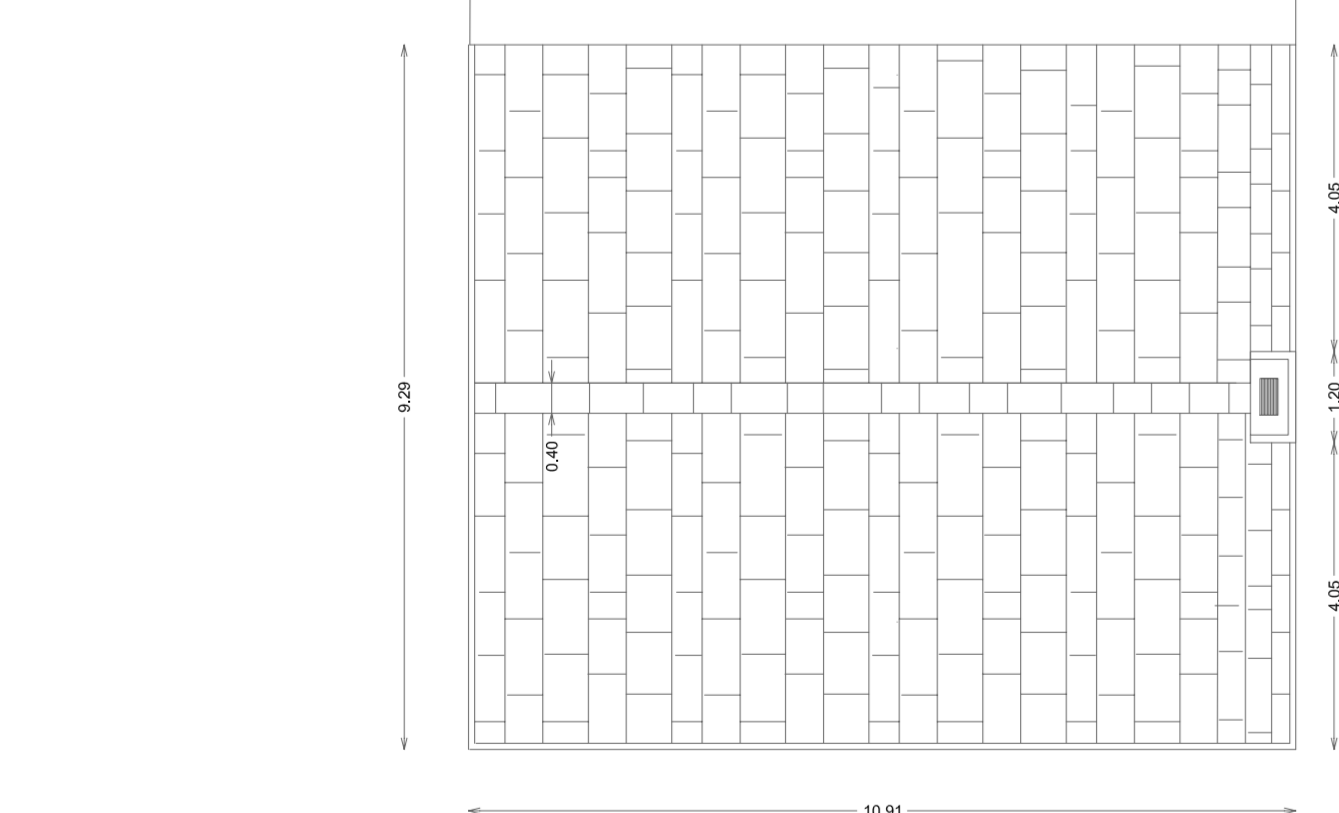

PROSPETTO SUD

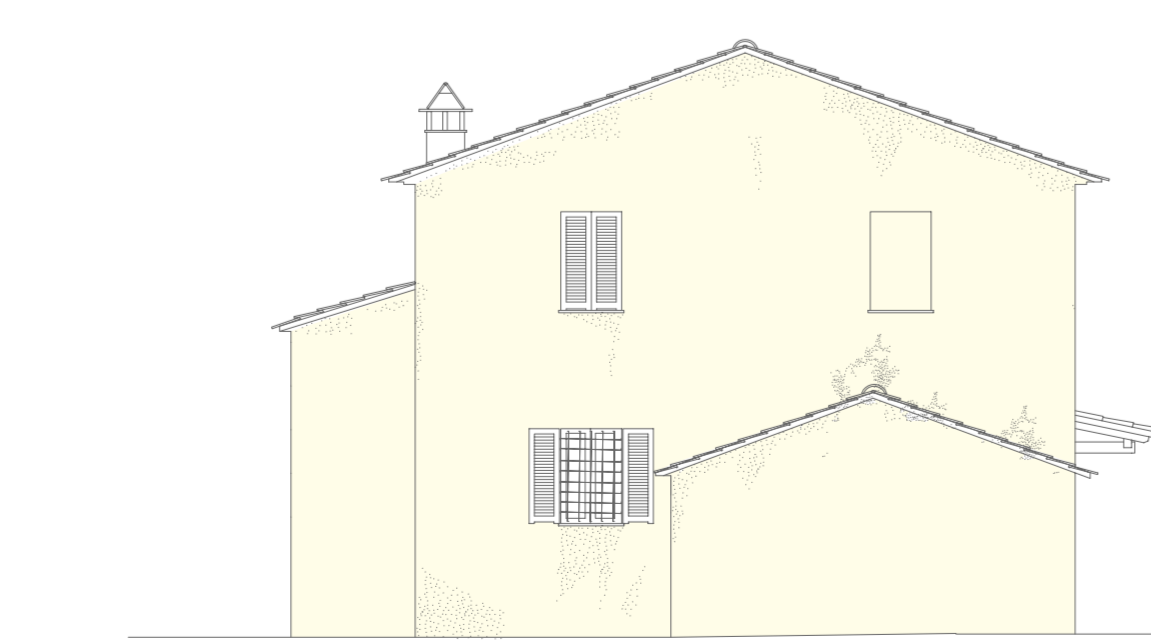

PROSPETTO OVEST

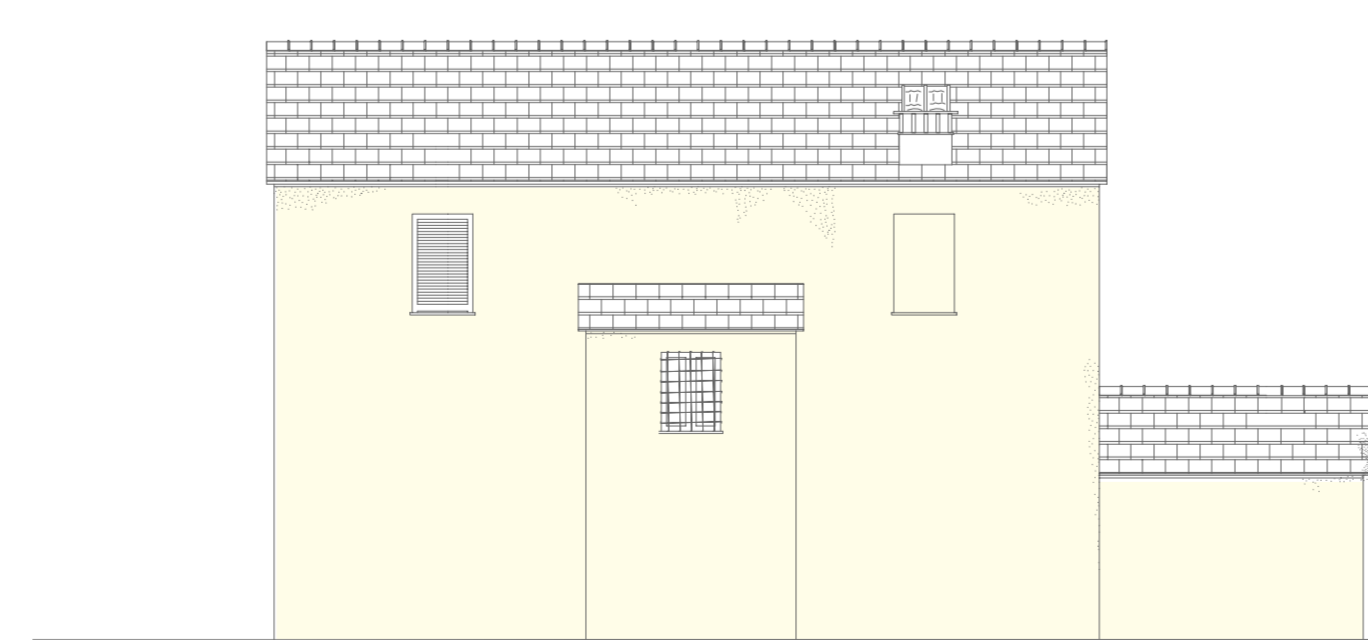

PROSPETTO NORD

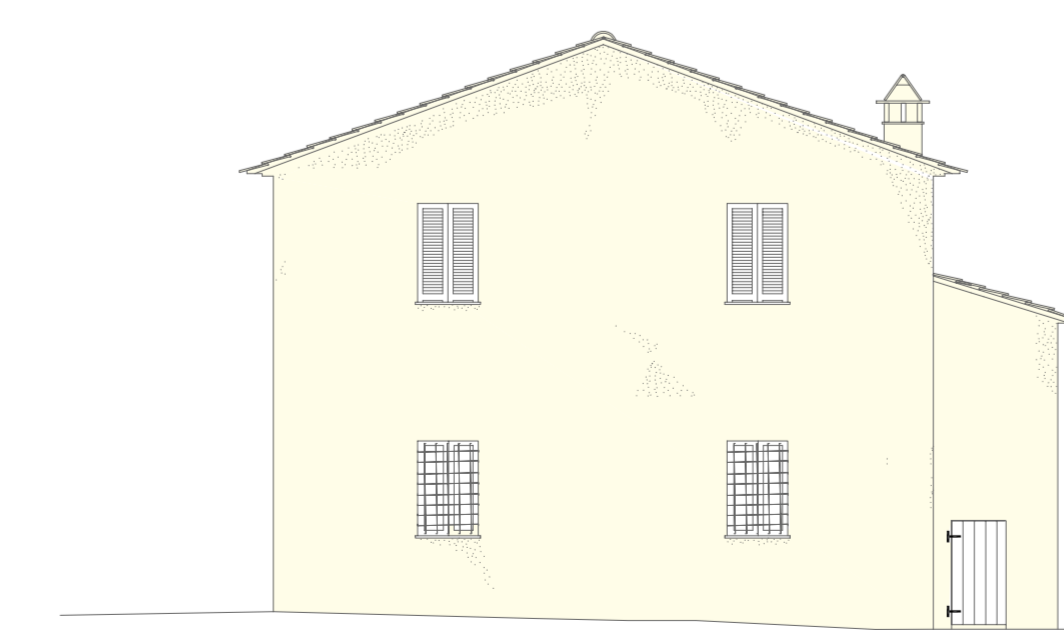

PROSPETTO EST

STUDIO TECNICO
Arch. Battistini Francesco
Via S. Costanzo n.5-Sarzana (SP)
tel. 02/6561536

Progettista:
Architetto Battistini Francesco

TAVOLA :

2

Committente: Sig.re Andrea Franzoni-rappresentante S.A.M. srl uni. -Azienda Agricola-

Progetto di sviluppo attività agricola e agrituristica
Comune di Ameglia in Via Pretura
Foglio 16 - mappali 35-168-169

Aggiornamenti:

Numero progetto:

Data: 28/02/2020

Scala: 1:200

Elaboratore:

STATO ATTUALE EDIFICIO A - B